



Shree Pragya Epilepsy

Empowering lives through Epilepsy Care.

SINCE 1978



Shri Pragya Mirgi Rog Niwarak Samiti
Referral Hospital Road, Gulabpura – 311021, Rajasthan

GSTIN: 08AABAP4017A1ZS

PAN: AABAP4017A



Pragya Mirgi Rog Niwarak Samiti was established in 1978 in memory of Param Pujya Gurudev Late Shri Pannalaji Maharaj Sahib, a revered Jain saint. Since its inception, the organization has been dedicated to treating patients with epilepsy.

The digital location is www.pragyaepilepsycare.in, and it is registered on the NGO Portal Darpan of Niti Aayog (Govt. of India) with registration No. RJ/2021/0283319.

Physical location is in the small town of Gulabpura, in Bhilwara district of Rajasthan. We serve patients from 70 districts from 16 states of India.

In 2015, we also became a member of the Indian Epilepsy Association with Membership No. IEA/JU/35.

Donation exempted Section 80G of the Income Tax Act.

Organisation HISTORY & OVERVIEW

Currently, we are providing free medicine to patients with utmost care and efficiency.

Membership:-Recently in Dec. 2023 we had taken the membership of International Bureau for Epilepsy

46+

Years of Journey

20000+

Computer Records
Of Patients

54399+

Patient Registered as on
30 June, 2024

MISSION

Our mission is to provide comprehensive and accessible epilepsy care and support to weaker section communities, ensuring no one is left untreated due to financial constraints. We are dedicated to making high-quality epilepsy treatment available to all, regardless of their socio-economic status. Through our efforts, we strive to enhance the quality of life for those affected by epilepsy.

VISION

Our vision is to be a leading center of excellence in epilepsy care, awareness, and research, transforming lives through compassionate and innovative approaches. We aim to become a renowned institution known for its commitment to patient care, cutting-edge research, and effective community outreach programs.

GOAL

Our goals are to provide best epilepsy treatment to those in need and increase epilepsy awareness through education and outreach programs. We aim to support the socio-economic rehabilitation of people with epilepsy (PWE) and enhance patient care through advanced facilities and technology. Additionally, we collaborate with medical institutions for research and development in epilepsy treatment.

INTRODUCING

The following doctors provide their valuable services to the organization during the monthly camps, currently held four times a month.



Dr. R.K Surekha
MD(Med.) DNB (Neurology)



Dr. Amit Agrawal
Neurophysician,DM



Dr. Vikram Bohara
Neurophysician, DM



Dr. Rajendra Chandak
MBBS, MD , Senior Physician



Dr. Geerdhari Gupta
MD (Physician)



Dr. Bhagirath Meena
(MBBS)

The following neurologists have honored our organization with their visits on the dates mentioned, in celebration of Annual Epilepsy Day.



Dr. Satish Jain
(New Delhi)



Dr. Meena Gupta
(Gurgaon)



Dr. Gagandeep Singh
(DMC Ludhiana)



Dr. Manjari Tripathi
(AIIMS New Delhi)



Dedicated to care,
committed to cure, always striving for more.

SERVICES



Best Epilepsy Treatment

We delivers top-tier epilepsy treatment, with personalized therapies and expert care, and enhanced quality of life.



Monthly Epilepsy Camps

Conducting monthly camps with specialists for consultations, counseling, and yoga sessions.



Advanced Patient Care Facilities

Equipped with digitized records, EEG rooms, drug dispensing center, and residential accommodations.



Epilepsy Awareness and Education Programs

Distributing Epilepsy Diaries, showing educational videos, and displaying informative posters to raise awareness.

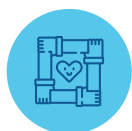

Collaboration for Research

Partnering with medical institutions to advance research and improve epilepsy treatment methodologies.

FUTURE PLAN

We have many patients at our organisation and we are looking for the following in future.

1. A camp by an Epileptologist / Neuro physician every week
2. Research on social and medical issues. We invite any medical college to take up this project.
3. Outreach in the village areas to create awareness about epilepsy.
4. Tackle social issues and rehabilitation of epilepsy patients and families.
5. To make this centre a Model Centre for epilepsy.
6. To have CT scan equipment to testing of Patients.
7. Mobile Van to take tour to villages to awareness in the villages.
8. To add 3 rooms for admission of patients in care of need.
9. To have separate room for EEG Testing with all facilities.

FINANCIAL OVERVIEW

This is a charitable organization. Donations are received from the generous members of the community. The organization is run by the Jain society, namely “Shri Pragma Mirgi Rog Niwarak Samiti”. The donations are exempted from income tax.

Annual Expense
INR 80 lakhs
(US\$95,551)

Performance (2015–2024)

Year	No. of patients visiting the			Average patient per month	Approx quantity of medicine supplied (by tablets)
	Old	New	Total		
2015-16	35,384	1,969	37,353	3,112	~77 lac
2016-17	28,272	2,147	30,419	2,534	~82 lac
2017-18	25,738	2,098	27,836	2,319	~87 lac
2018-19	26,109	2,136	28,245	2,353	~88 lac
2019-20	26,342	2,170	28,512	2,376	~90 lac
2020-21*	18,730	1,510	20,240	1,686	~70 lac
2021-22*	14,335	1,875	16,210	1,351	~78 lac
2022-23	15,943	2,041	17,984	1,499	~82 lac
2023-24	17,429	2,248	19,677	1,640	~88 lac

*During covid-19 period

Performance 2023–2024 (Apr–Mar)

Name	Dosage	Quantity
Phenytoin tabs IP	100mg	39,69,031 tab.
Phenobarbitone tabs IP	30mg	35,94,870 tab.
Carbamazepine tabs	200mg	1,48,150 tab.
Sodium valproate & valproic acid	200mg, 300mg, 500mg	8,91,779 tab.
Sodium valproate oral solution IP	200mg	10,703 bottles
Clobazam tab	10mg, 5mg	1,18,940 tab.

No. of old patients visited 17,429 + New patients 2,248, Total no. of patients 19,677.
We have two EEG machines available for testing.

ACTIVITIES ON CAMP DAY

Pragya Mirgi Rog Niwarak Samiti has achieved remarkable success in providing effective medical services. Due to our dedicated efforts, we have made significant progress, starting from one camp per month in 2015 to now organizing four camps per month. By September 30, 2024, a total of 192 camps have been held, with an average attendance of 115 patients per camp. In addition to the camps, approximately 1,500 patients visit us regularly each month, where they receive the best possible treatment and care. We take pride in being a source of hope and healing for patients who come from distant places, even during the challenging times of COVID-19, to benefit from our medical services. Our campus, situated on a vast 160x190 feet plot, offers temporary night accommodation to ensure comfort and comprehensive care for all our visitors.



KEY MANAGEMENT



**Mr. Ghewar Chand
Shri Shrimal**
(President)
B.E Mining



**Mr. Padamchand
Khatod**
(Secretary)
B.Com, LLB



MEMBERSHIP CERTIFICATE

THIS CERTIFICATE IS PRESENTED TO

Pragya Epilepsy Wellness Society

As a chapter of the
International Bureau for Epilepsy

DR FRANCESCA SOFIA

PROF GUS BAKER

GALLERY



Location



Photos of Organisation

श्री प्राज्ञ मिर्गी रोग निवारक समिति
SHRI PRAGYA MIRGI ROG NIWARAK SAMITI
 अणुमार्गदर्शक-011-021 (नया दिल्ली) फोन: 01382-223939
 मोब: 9413823969 E-mail: pragyamirgi@gmail.com
 स्थापित: 1978
 रोगीय पूर्ण अस्पताल
 रोगियों को सर्वोत्तम चिकित्सा सेवा प्रदान की।
 अस्पताल का समय: प्रातः 9 से सायं 3 बजे तक

मिर्गी मार्गदर्शिका एवं रोगी उपचार डायरी

अध्यक्ष	कार्याध्यक्ष	मंत्री
चंद्रशेखर शर्मा, गुजरात मो: 9413880279	मुरारि चंद नन्दि, बिहार मो: 9829795227	पद्मचन्द खट्टे, उत्तर प्रदेश मो: 9314390043
सहमंत्री सुरेश लोढा, गुजरात मो: 7742190355	सहकार्याध्यक्ष पद्ममल लोढा, गुजरात मो: 9413823969	कोषाध्यक्ष परमल चोपड़ा, उत्तर प्रदेश मो: 09505121115

Patient Diary in Hindi



Late Shri Panalal ji Marasa



Monthly Camps



Patient Checkup



Patients at Camps

GCS Shreemal President attending the annual conference of Epilepsy Association of India



1.10.2024



Shree Pragya Epilepsy

Breaking Barriers,
Building Futures in Epilepsy Care



UPI ID - 9799229795.eazypay@icici

 pragyamirgi@gmail.com

 +91 94138 23969

 <https://pragyaepilepsycare.in/>

+01483 223969